

CHESTRAD 2023

A Case Review and Lecture Series

Saturday 15th July - Sunday 16th July - Monday 17th July

27 CPD Points

Speakers

Prof Jeffrey Kanne (University of Wisconsin, USA)

Prof Jonathon Chung (University of Chicago, USA)

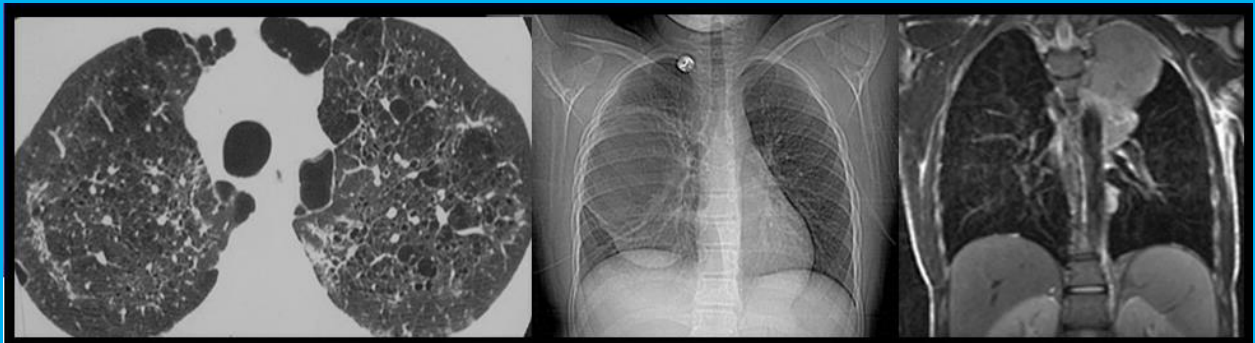

Register Now: www.conferencetogo.com.au

Crown Promenade Melbourne

8 Whiteman Street South Bank 3006 Melbourne AUSTRALIA

Scientific Convenor

Dr Daniel Saddik

CHESTRAD 2023

Speakers

27 CPD POINTS

Prof Jeffrey P. Kanne

Dr. Jeffrey P. Kanne is a Professor of Radiology and Chief of Thoracic Imaging at the University of Wisconsin School of Medicine and Public Health. He specializes in thoracic radiology with expertise in interstitial and diffuse lung diseases, lung infections, and high-resolution CT of the chest. Additionally, Dr. Kanne is a NIOSH-certified B-reader with extensive experience in occupational lung diseases. He was named a Fellow of the American College of Radiology (ACR) in 2020. Dr. Kanne has authored or coauthored over 150 articles in radiology in addition to multiple chapters and textbooks on thoracic imaging. He is a regular lecturer on topics in thoracic imaging at national and international conferences and has hosted a weekly cardiothoracic case webinar for over 10 years. Dr. Kanne is co-director of the ACR's High Resolution CT of the Chest and NIOSH B-Reader Certification courses. He serves on the ACR's Lung Cancer Screen Task Force as the Incidental Findings and Clinical Resources Subcommittee Chair and the ACR Education Center Advisory Board. Dr. Kanne was awarded the Melvin M. Figley Fellowship in Radiology Journalism in 2010. He serves as Deputy Editor of Journal of Thoracic Imaging and regularly reviews manuscripts for Radiology, AJR, Academic Radiology Chest, European Radiology, and other scholarly journals.

Prof Jonathan H. Chung

Jonathan H. Chung, MD is Vice Chair of Quality and Section Chief of Cardiopulmonary Imaging at the University of Chicago. He also has an expertise in interstitial lung disease, occupational lung disease, nontuberculous mycobacterial pneumonia and diseases of the large and small airways.

Through his research, Dr. Chung is studying how imaging can play a more significant role in patients with chronic lung diseases, specifically, interstitial lung disease, pulmonary fibrosis, occupational lung disease and nontuberculous mycobacterial pneumonia. He has authored over 160 peer-reviewed articles that have been published in scientific journals and five books that focus on chest diagnostics.

Crown Promenade Melbourne

8 Whiteman Street South Bank 3006 Melbourne AUSTRALIA

Saturday – Monday 15th – 17th July 2023

CHESTRAD 2023

JULY 15th - 17th 24.5 CPD POINTS

SATURDAY 15th JULY

08:30 - 08:45	Welcome	
08:45 - 09:30	Diffuse nodular disease	Chung
09:30 - 10:15	Approach to pulmonary fibrosis	Chung
10:15 - 10:30	Q and A	
10:30 - 11:00	MORNING TEA	
11:00 - 11:30	Cystic lung disease	Chung
11:30 - 12:00	Consolidating lung disease	Chung
12:00 - 12:30	Occupational lung disease	Chung
12:30 - 13:30	LUNCH	
13:30 - 14:15	Hypersensitivity pneumonitis	Chung
14:15 - 15:00	Connective tissue disease	Chung
15:00 - 15:15	AFTERNOON TEA	
15:15 - 16:00	Sarcoidosis	Chung
16:00 - 16:45	Unknown cases	Chung

SUNDAY 16th JULY

09:00 - 09:45	Mediastinal masses	Kanne
09:45 - 10:30	Update on lung cancer	Kanne
10:30 - 11:00	MORNING TEA	
11:00 - 11:30	Mesothelioma	Kanne
11:30 - 12:00	Oesophageal cancer	Kanne
12:00 - 12:30	Unknown cases	Kanne
12:30 - 13:30	LUNCH	
13:30 - 14:00	Pulmonary hypertension	Kanne
14:00 - 14:30	CTEPH	Kanne
14:30 - 15:00	Update on lung cancer screening (lung-RADS 2022)	Kanne
15:00 - 15:15	AFTERNOON TEA	
15:15 - 15:45	Large airways disease	Kanne
15:45 - 16:15	Small airways disease	Kanne
16:15 - 17:00	Unknown cases	Kanne

MONDAY 7th JULY

08:30 - 09:15	Tuberculosis	Kanne
09:15 - 10:00	Viral infections	Kanne
10:00 - 10:30	Zoonoses	Kanne
10:30 - 11:00	MORNING TEA	
11:00 - 11:30	Neutropenic patient with fever	Kanne
11:30 - 12:00	Nontuberculosis mycobacterial infection	Kanne
12:00 - 12:30	Aspergillosis	Kanne
12:30 - 13:30	LUNCH	
13:30 - 14:15	Unknown cases	Kanne
14:30 - 15:15	Unknown cases	Kanne
15:30 - 16:15	Unknown cases	Kanne