

# NEURORAD 2024

A Case Review and Lecture Series

Saturday 27<sup>th</sup> - Monday 29<sup>th</sup> July

20 CPD Points

## Speakers

Prof Karen Salzman (Uni of Utah)

Prof Miriam Peckham (Uni of Utah)

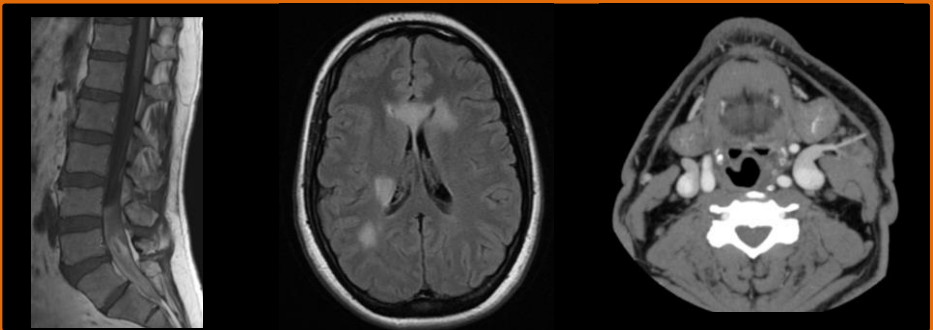

Register Now:

[www.conferencetogo.com.au](http://www.conferencetogo.com.au)

Crown Promenade Melbourne

Scientific Convenor Dr Daniel Saddik

# NEURORAD 2024

**Speakers**

**20 CPD Points**

## **Prof Karen Salzman**

Dr. Salzman is a Professor of Radiology; Director of the Neuroradiology Fellowship Program & Chief of Neuroradiology. She has written over 40 peer reviewed journal articles & has been a major contributor to the PocketRadiologist™ series; Diagnostic Imaging: Head & Neck; Diagnostic Imaging: Brain; Diagnostic and Surgical Imaging Anatomy; Expert DDX Brain and Spine as well as the 2nd edition of Expert DDX Brain. She has research interests in neuro-oncologic imaging, specifically in tumours of the brain, skull base, spine and head and neck.

## **Assist. Prof Miriam Peckham**

Dr. Miriam Peckham is an Assistant Professor of Radiology and the Associate Program Director of the Neuroradiology fellowship at the University of Utah. She completed her radiology residency at Loma Linda University in southern California, and her neuroradiology fellowship at the University of Utah where she spent a second year focused on spine intervention. Her clinical and research interests are primarily in diagnosis and interventions for low back pain. She was a recipient of the Radiological Society of North America (RSNA) Research Scholar Grant to study platelet-rich plasma therapy for sacroiliac joint pain and is currently the principal investigator of two clinical trials studying low back pain therapies as well as access to therapy. She was recently funded by the Neiman Health Policy Institute to study disparities in access to image guided interventions for low back pain patients in the state of Utah. She is involved in numerous American radiology and neuroradiology societies and has given invited lectures at multiple society meetings (ASSR, ASNR, RSNA, ARRS, and WNRS). She has authored and coauthored numerous peer-reviewed journal articles, book chapters, scientific presentations, and educational exhibits.

**Crown Promenade Melbourne**

**8 Whiteman Street South Bank 3006 Melbourne AUSTRALIA**

**Saturday – Monday 27<sup>th</sup> - 29<sup>th</sup> JULY 2024**

# NEURORAD 2024

## Program

20 CPD Points

### Saturday 27 JULY

08:45 - 09:00	Welcome	
09:00 - 09:45	Glial Tumours Latest Update	Karen Salzman
09:45 - 09:50	Minibreak	
09:50 - 10:30	Glioneuronal Tumours Latest Update	Karen Salzman
10:30 - 11:00	MORNING TEA	
11:00 - 11:30	Dementia	A. McFetridge
11:30 - 12:00	Investigation and Treatment of CSF leak	J. Maingard
12:30 - 12:30	Actionable findings of the Painful Spine	Miriam Peckham
12:30 - 13:30	LUNCH	
13:30 - 14:00	Spinal Tumours (Part 1)	Miriam Peckham
14:00 - 14:45	Spinal Tumours (Part 2)	Miriam Peckham
15:00 - 15:15	AFTERNOON TEA	
15:15 - 15:30	RANZCR Neuroradiology Exam - insights from a recent Gold Medalist	Nicholas Karsz
15:30 - 16:00	Could you pass the RANZCR Part 2 Neuroradiology Exam?	Reuben Sum
16:00 - 16:45	Mistakes made in Neuroradiology - Case review	Guest Speaker

### Sunday 28 JULY

09:00 - 09:30	Altered Mental State	Miriam Peckham
09:30 - 10:15	Brain Vascular Cases	Miriam Peckham
10:15 - 10:30	Q&A	Miriam Peckham
10:30 - 11:00	MORNING TEA	
11:00 - 11:30	Stroke - CT Angio and Perfusion - Principles and Practice	Daniel Saddik
11:30 - 12:00	Stroke - Tips and Pitfalls - The \$120M case!	Daniel Saddik
12:00 - 12:30	Stroke - What the radiologist should know - an interventionalists viewpoint	J. Maingard
12:30 - 13:30	LUNCH	
13:30 - 14:00	Imaging of Headache	Karen Salzman
14:00 - 14:45	Toxic Metabolic Lesions of the Brain	Karen Salzman
14:45 - 15:15	CNS Inflammatory Demyelination Disorders	Nicholas Karsz
15:15 - 15:30	AFTERNOON TEA	
15:30 - 16:45	Sella and Parasellar Lesion	Karen Salzman

### Monday 29 JULY

09:00 - 09:30	Top 10 Head and Neck Mimics	Karen Salzman
09:30 - 10:00	Parenchymal Haemorrhage	Karen Salzman
10:00 - 10:30	Patterns of myelopathy	Miriam Peckham
10:30 - 11:00	MORNING TEA	
11:00 - 11:30	Post Operative Spine	Miriam Peckham
11:30 - 12:00	Infection and Inflammatory Spine Cases	Miriam Peckham
12:00 - 12:30	Spinal Cases - the Carnage continues!	Daniel Saddik
12:30 - 13:30	LUNCH	
13:30 - 14:00	Skull Base Tumours	Karen Salzman
14:00 - 14:30	Lymphoma and its Mimics	Karen Salzman
	AFTERNOON TEA	
14:30 - 15:00	Vascular anatomy and Pathology	Miriam Peckham
15:00 - 16:00	Cases	MP/KS
16:00 - 16:15	CLOSING REMARKS	